

# Patient report

Bio-Rad                      DATE: 12/06/2019  
D-10                         TIME: 01:43 PM  
S/N: #DJ4I016123        Software version: 4.30-2  
Sample ID:                 10515901  
Injection date             12/06/2019 01:28 PM  
Injection #: 43             Method: HbA1c  
Rack #: ---                 Rack position: 2

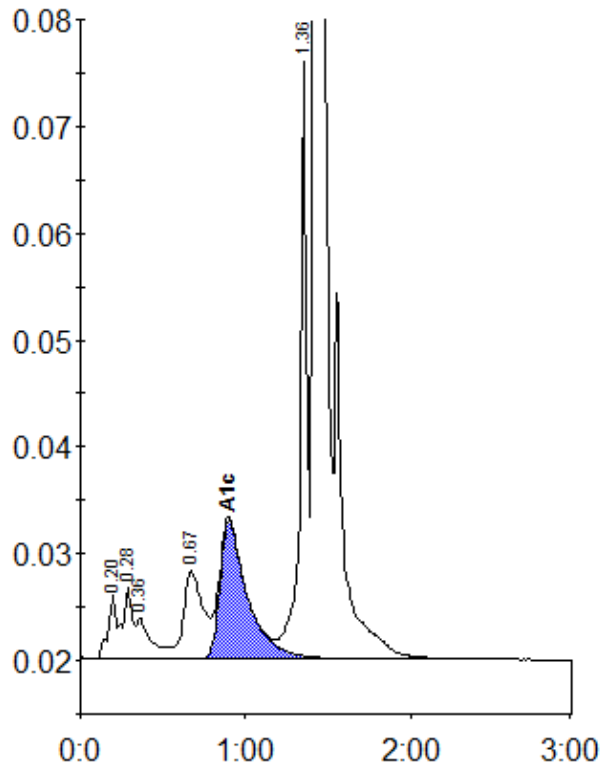

Peak table - ID: 10515901

Peak	R.time	Height	Area	Area %
A1a	0.20	5990	20140	0.9
A1b	0.28	6680	27027	1.3
Unknown	0.36	3828	24501	1.1
LA1c/CHb-1	0.67	8187	65541	3.1
A1c	0.90	12910	149451	9.3
P3	1.36	55860	162062	7.6
A0	1.42	533320	1683283	79.0
Total Area:		2132006		

Concentration:	%
A1c	9.3